

## **Instructions for Dexis 10 Integration**

MouthWatch cameras easily integrate with Dexis imaging software. Use the MouthWatch camera to capture images of the patient and store them directly into the patient record.

### **Step 1 – Download the Button Capture Software**

- Go to: [www.mymouthwatch.com/support](http://www.mymouthwatch.com/support) and download our Button Capture Software.
- View the installation guide
- Install the program, following all steps in the guide
- Select Dexis 10 from the Button Capture Software menu

### **Step 2 – Plug in the MouthWatch Camera**

Make sure that you plug the USB connector into a powered USB port. Sometimes, these are located on the front or back of the computer. If your monitor has USB ports, these may not be powered.

### **Step 3 – Windows Recognizes the Camera**

Once the MouthWatch camera is plugged in, you should see a small alert on the bottom saying that New Hardware “USB Video Device” was recognized.

### **Step 4 – Set Dexis Preferences**

From the Dexis home screen, click on the wrench icon at top right

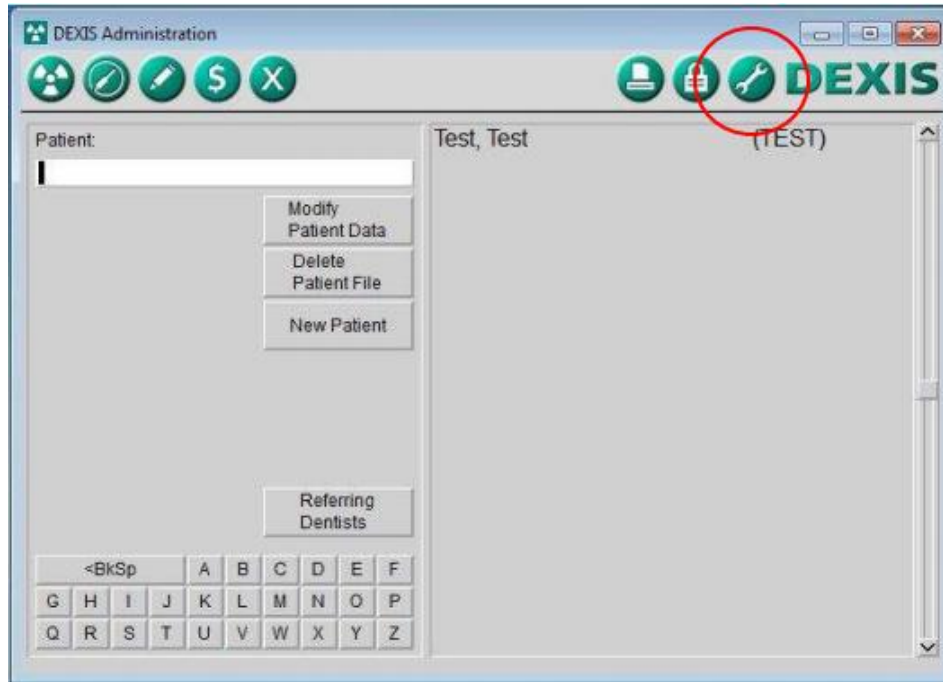

- A Tools and Preferences window will display

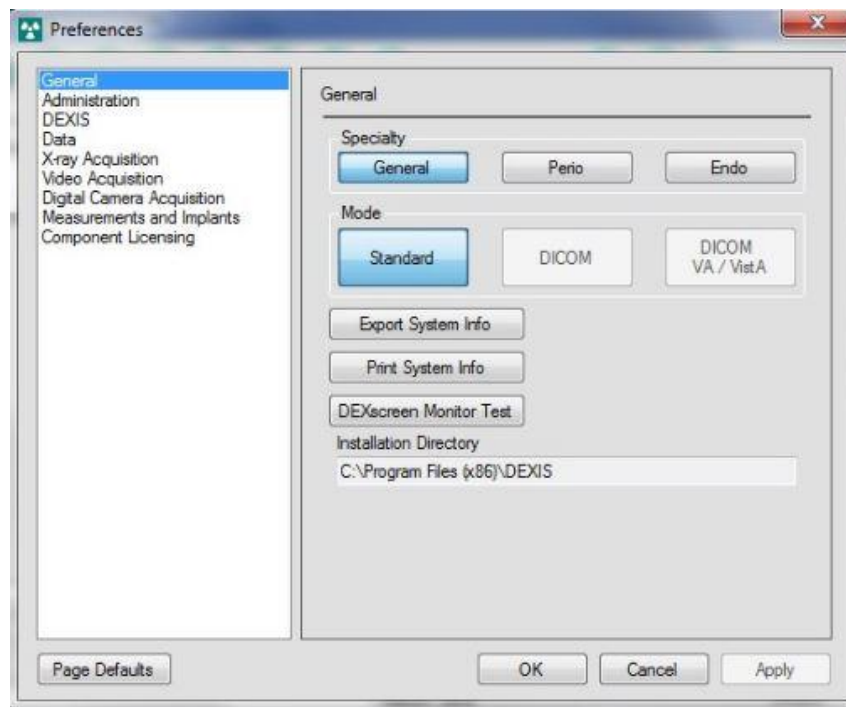

- Select **Video Acquisition**

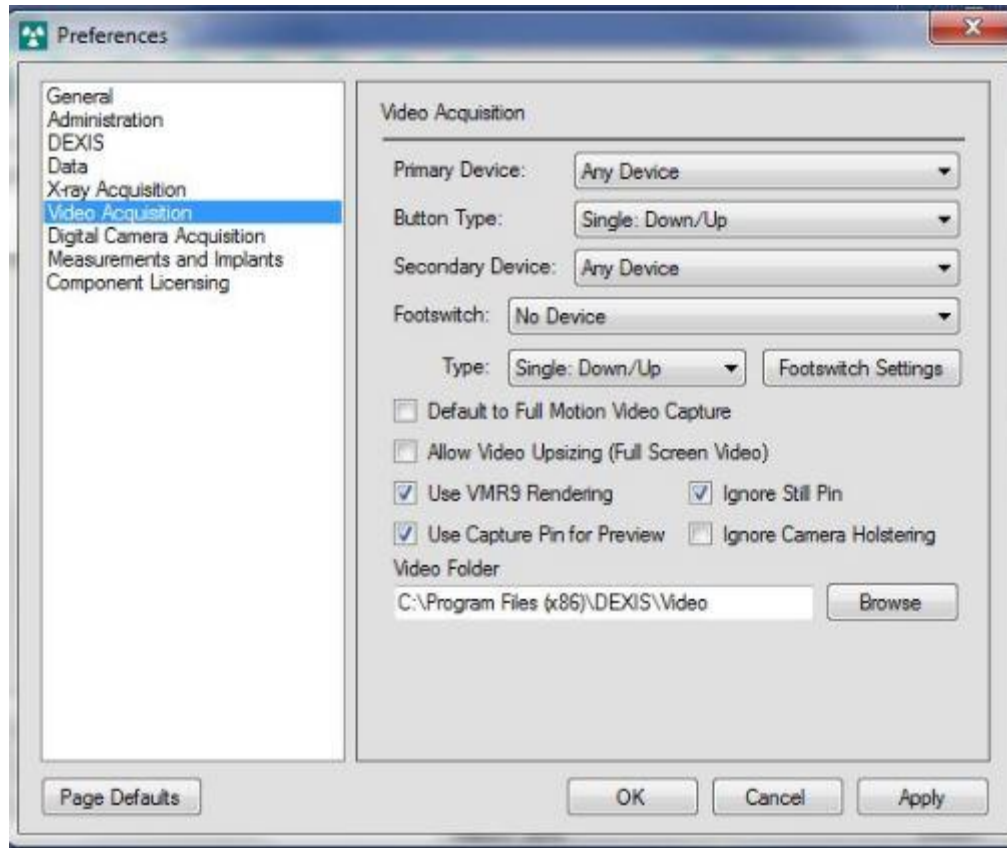

- Primary and Secondary Device should say “Any Device”
- Click “Apply” and “OK”

## Step 5 – Capture Intraoral Photos

With a patient record selected, the screen with quadrants will display. At the top right, click on the Circle button to begin the video stream:



Now, the Live Video windows will display.

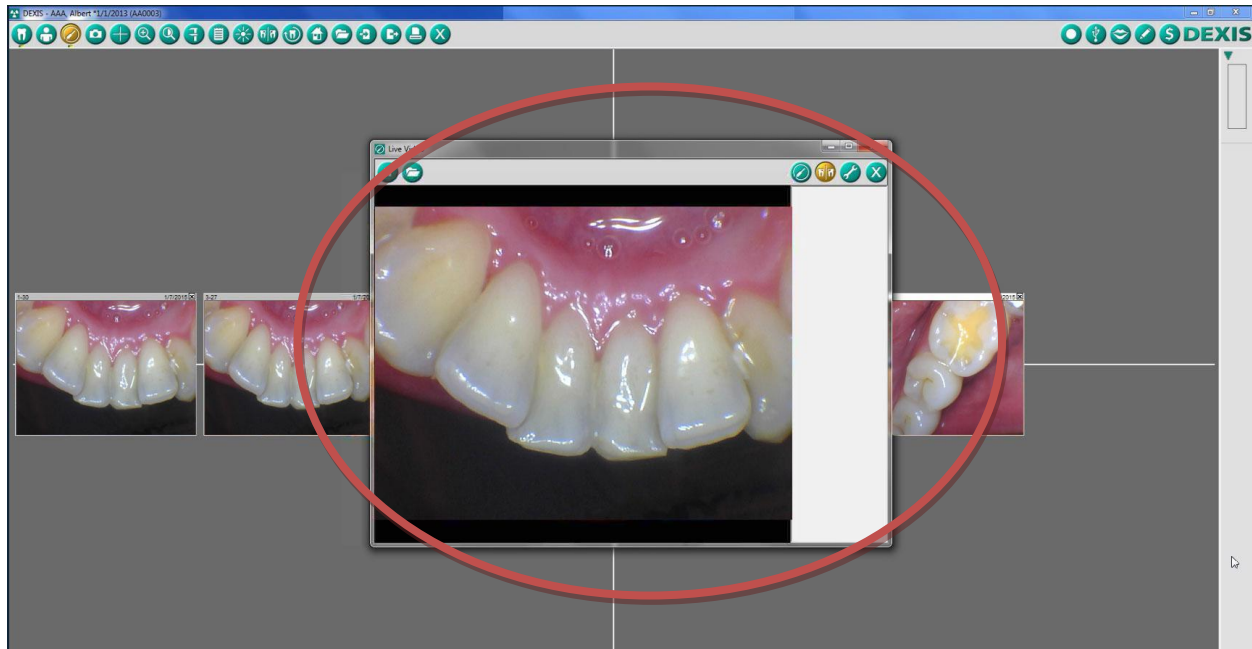

- With the MouthWatch Button Capture software running in the system tray, set to Dexis 10, each click of the capture button on the MouthWatch camera will save a thumbnail image to the side of the main image.
- Click the "X" button when done capturing images and assign them to the patient record.

## Step 6 – All Set!